

**B1**  
**D101** Architectural Demolition Plan-Overall First Story

SCALE: 1/16" = 1'-0"

**Note:**

1. Refer to sheet CB1-A200 for General Notes.
2. Refer to Civil for Civil Demolition.
3. Refer to MEP for MEP Demolition.
4. Refer to Structural for Structural Demolition.

**INCOMPLETE**  
NOT FOR REGULATORY APPROVAL,  
PERMIT OR CONSTRUCTION  
NAME: Emily D. Rozypal, AIA  
REGISTRATION : #19900  
EDR Architects, PLLC  
phone: 361.537.4400  
edrozypal@edrarchitects.com

Project Name:  
Stronghold  
Companies  
Remodel

Project Address:  
4802 County Road  
69 Robstown TX  
78380

Date:  
March 29, 2017

Project No:  
16014

**EDR**  
architects

P.O. Box 271613  
Corpus Christi, TX 78427  
phone: 361.537.4400 edrozypal@edrarchitects.com

**D101**

Architectural  
Demolition-Overall  
First Story-VE  
Sheet Title

Copyright © 2017

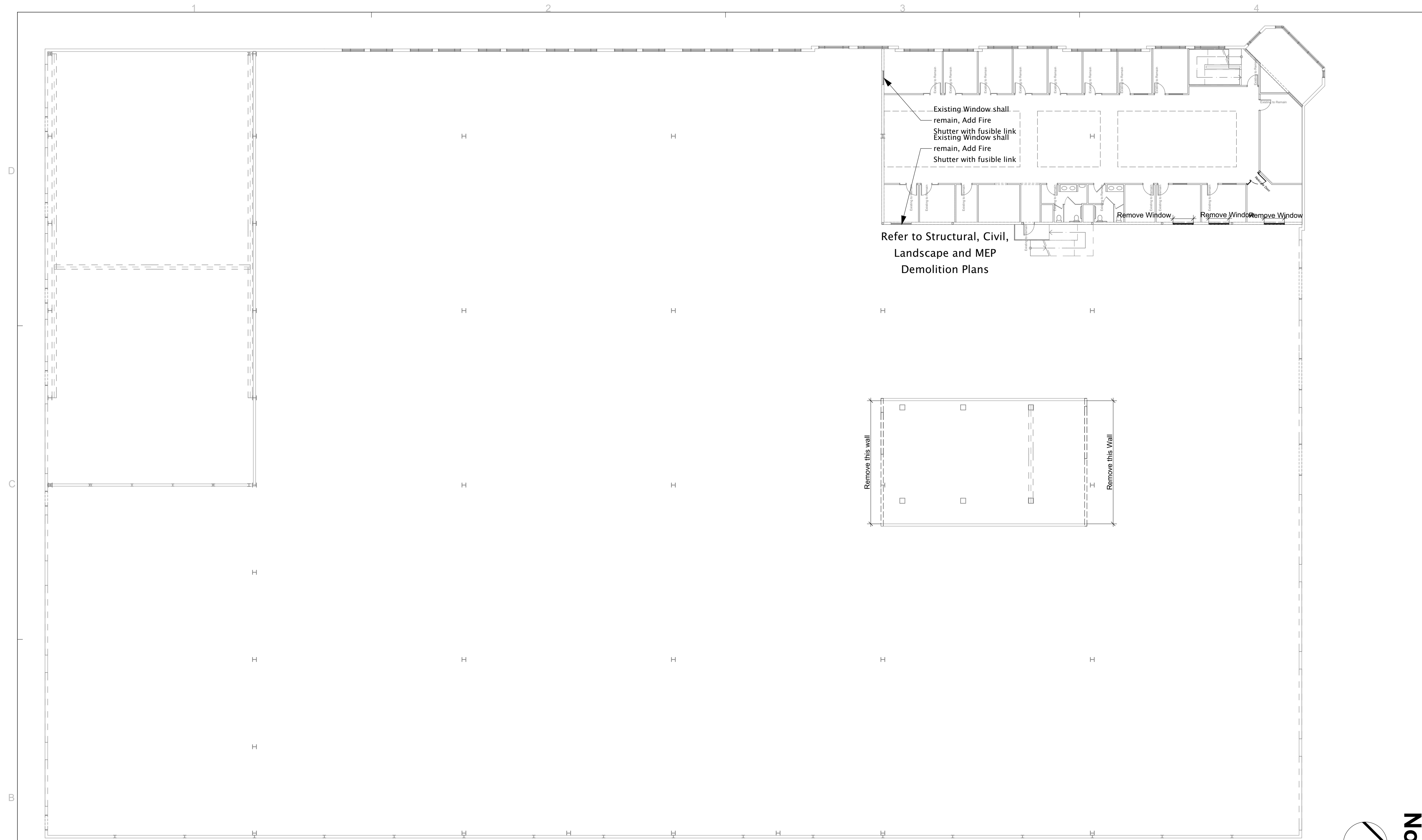

**B1**  
**D102** Architectural Demolition Plan-Overall Second Story  
SCALE: 1/16" = 1'-0"

**Note:**

1. Refer to sheet CB1 – A200 for General Notes.
2. Refer to Civil for Civil Demolition.
3. Refer to MEP for MEP Demolition.
4. Refer to Structural for Structural Demolition.

**INCOMPLETE**  
NOT FOR REGULATORY APPROVAL,  
PERMIT OR CONSTRUCTION  
NAME: Emily D. Rozypal, AIA  
REGISTRATION : #19900  
EDR Architects, PLLC  
phone: 361.537.4400  
erd@edraarchitects.com

Project Name:  
**Stronghold  
Companies  
Remodel**

Project Address:  
**4802 County Road  
69 Robstown TX  
78380**

Date:  
**March 29, 2017**

Project No:  
**16014**

Architectural Demolition Plan-  
Overall Second Story-VE

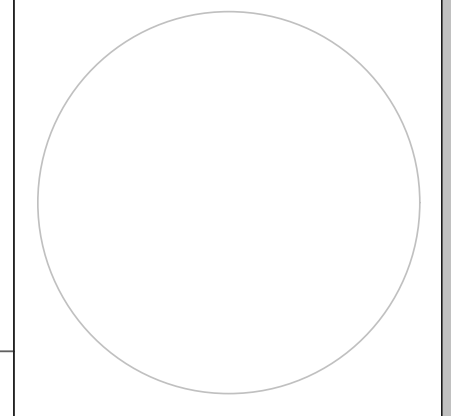

**EDR**  
architects

P.O. Box 271613  
Corpus Christi, TX 78427  
phone: 361.537.4400 - erozypal@edraarchitects.com

**AD102**



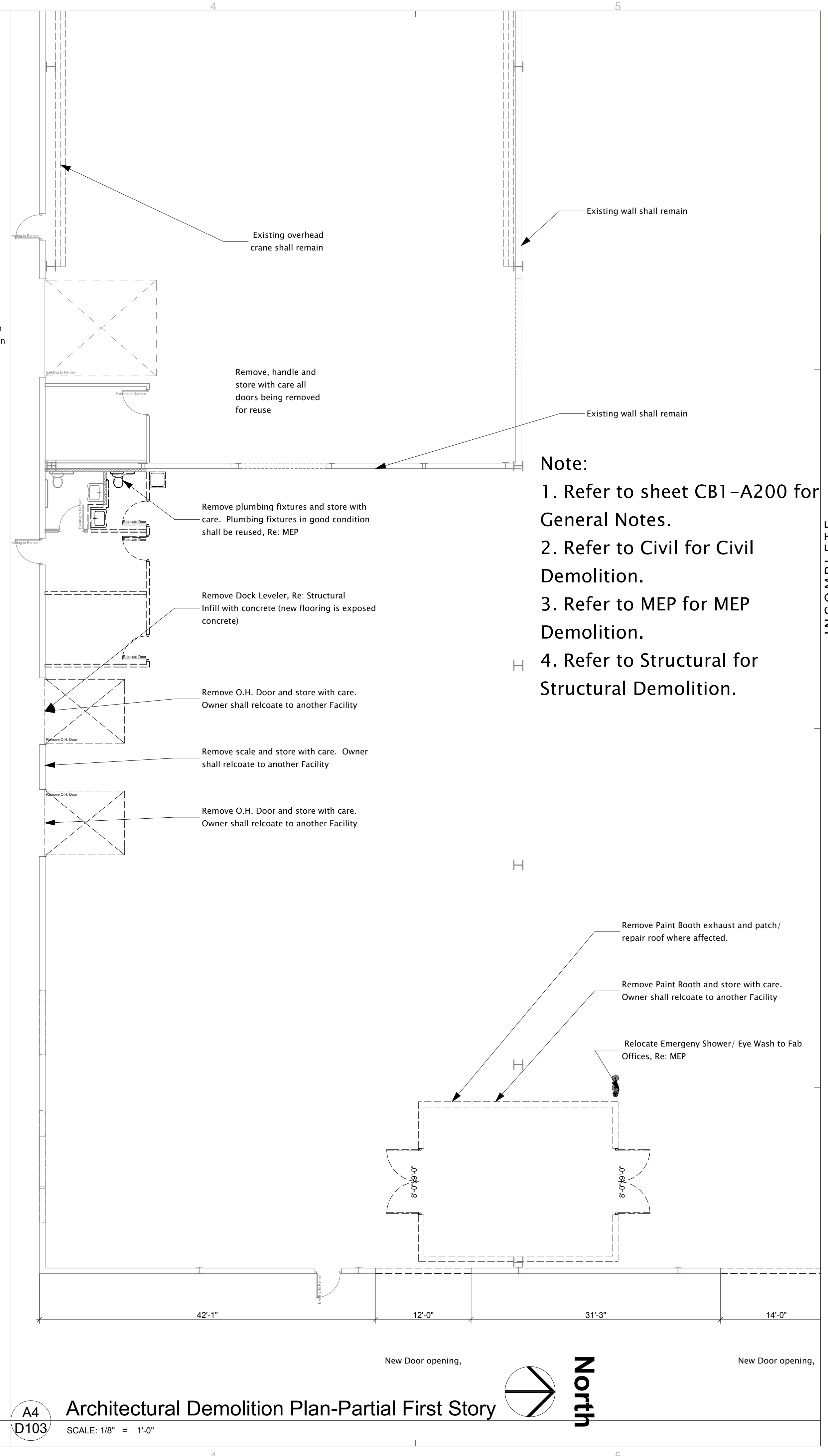
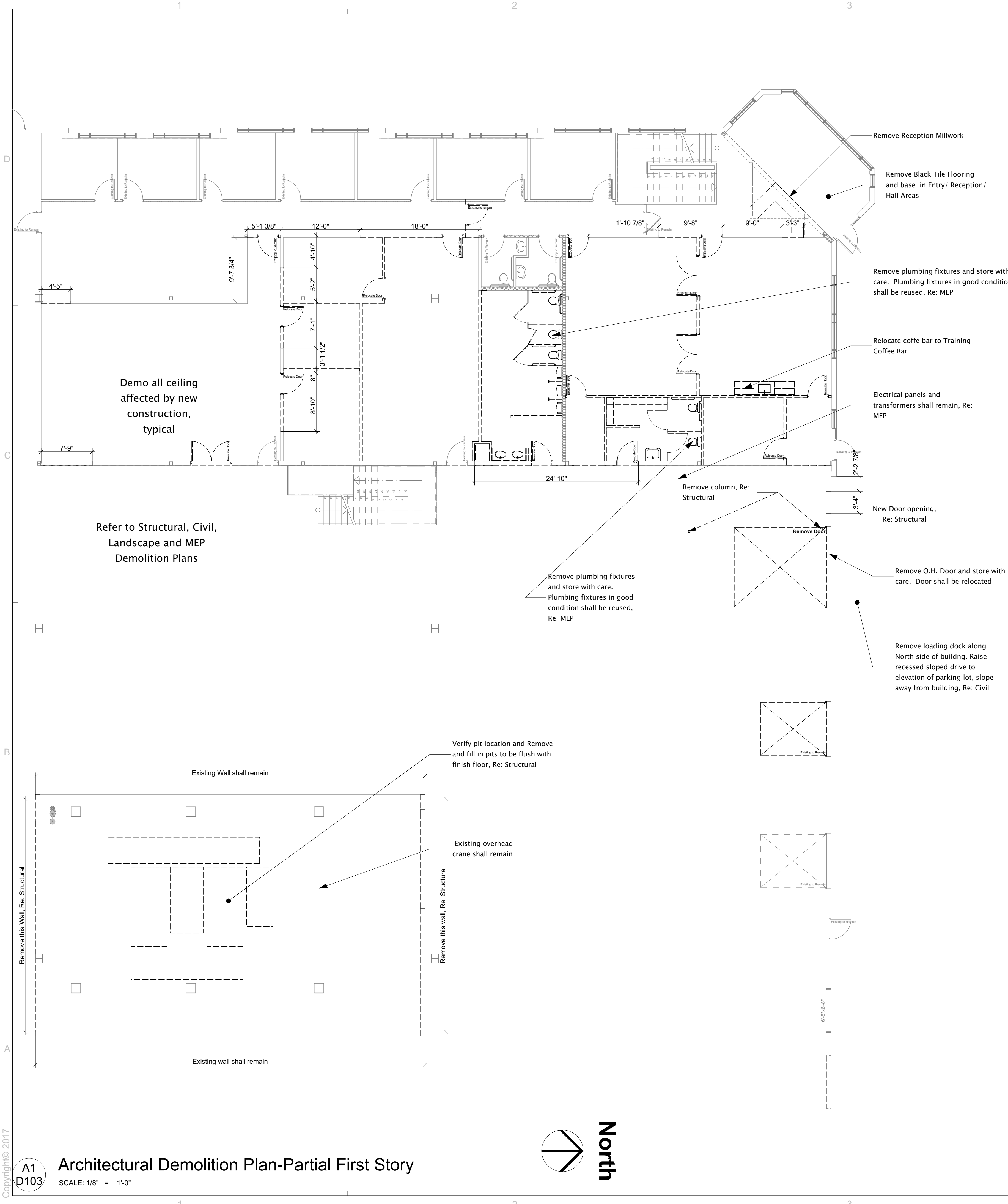

**Note:**

1. Refer to sheet CB1-A200 for General Notes.
2. Refer to Civil for Civil Demolition.
3. Refer to MEP for MEP Demolition.
4. Refer to Structural for Structural Demolition.

**A1**  
**D103** Architectural Demolition Plan-Partial First Story  
SCALE: 1/8" = 1'-0"

**A4**  
**D103** Architectural Demolition Plan-Partial First Story  
SCALE: 1/8" = 1'-0"

**EDR** architects  
P.O. Box 271613  
Corpus Christi, TX 78427  
phone: 361.537.4400 - eozypal@edrarchitects.com

**INCOMPLETE**  
NOT FOR REGULATORY APPROVAL,  
PERMIT OR CONSTRUCTION  
NAME: Emily D. Rozypal, AIA  
REGISTRATION : #19900  
EDR Architects, PLLC  
phone: 361.537.4400  
eozypal@edrarchitects.com

Project Address:  
4802 County Road  
69 Robstown TX  
78380

Date: March 29, 2017  
IFC: March 29, 2017

Project Name:  
Stronghold  
Companies  
Remodel

Project No:  
16014

Architectural  
Demolition-Partial  
First Story-VE 04-  
25-17

Project Date

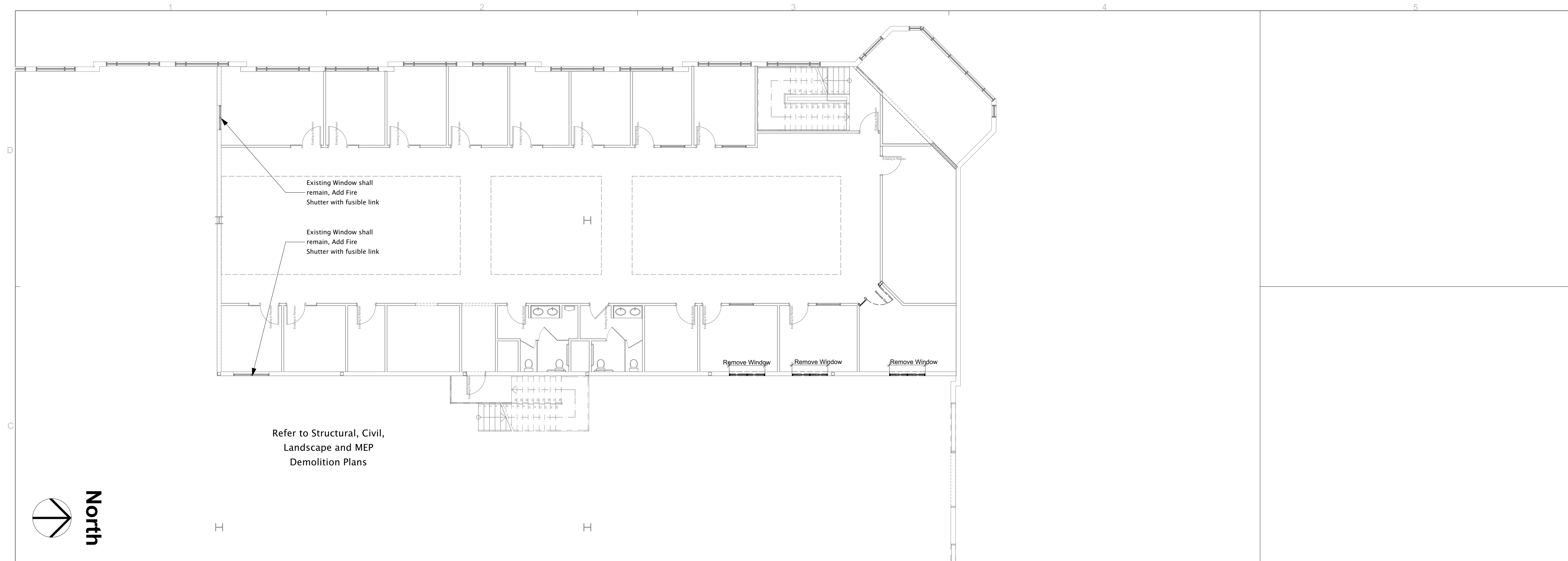

**C1** Architectural Demolition Plan-Partial Second Story  
**D104** SCALE: 1/8" = 1'-0"

- Note:**
1. Refer to sheet CB1-A200 for General Notes.
  2. Refer to Civil for Civil Demolition.
  3. Refer to MEP for MEP Demolition.
  4. Refer to Structural for Structural Demolition.

**INCOMPLETE**  
 NOT FOR REGULATORY APPROVAL,  
 PERMIT OR CONSTRUCTION  
 NAME: Emily D. Rozypal, AIA  
 REGISTRATION : #19900  
 EDR Architects, PLLC  
 phone: 361.537.4400  
 erozypal@edrarchitects.com

Project Name:  
**Stronghold Companies Remodel**  
 Project Address:  
**4802 County Road 69 Robstown TX 78380**  
 Project No:  
**16014**  
 Date:  
**March 29, 2017**

Architectural Demolition-Partial Second Story-VE  
 Sheet Title

**D104**

**EDR** architects  
 P.O. Box 271613  
 Corpus Christi, TX 78427  
 phone: 361.537.4400 - erozypal@edrarchitects.com