

**Note:**

1. Refer to sheet CB1-A200 for General Notes.
2. Refer to Civil for Civil Demolition.
3. Refer to MEP for MEP Demolition.
4. Refer to Structural for Structural Demolition.

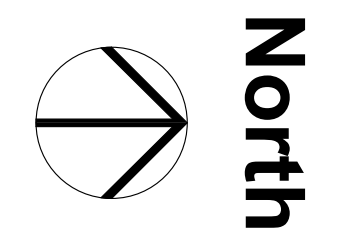

**A1**  
**D100** Demolition Site Plan  
SCALE: 1" = 50'



COUNTY ROAD 69  
COUNTY ROAD 57

Project Name:  
Stronghold  
Companies  
Remodel  
Project No:  
16014

Project Address:  
4802 County Road  
69 Robstown TX  
78380

Date:  
March 29, 2017

Issue:  
1 IFC: March 29, 2017

Copyright © 2017  
CEDR Project 2017 Projects 16014 Stronghold Companies Remodel Form: Building/CAD 1000 Stronghold Companies Landscaping.dwg

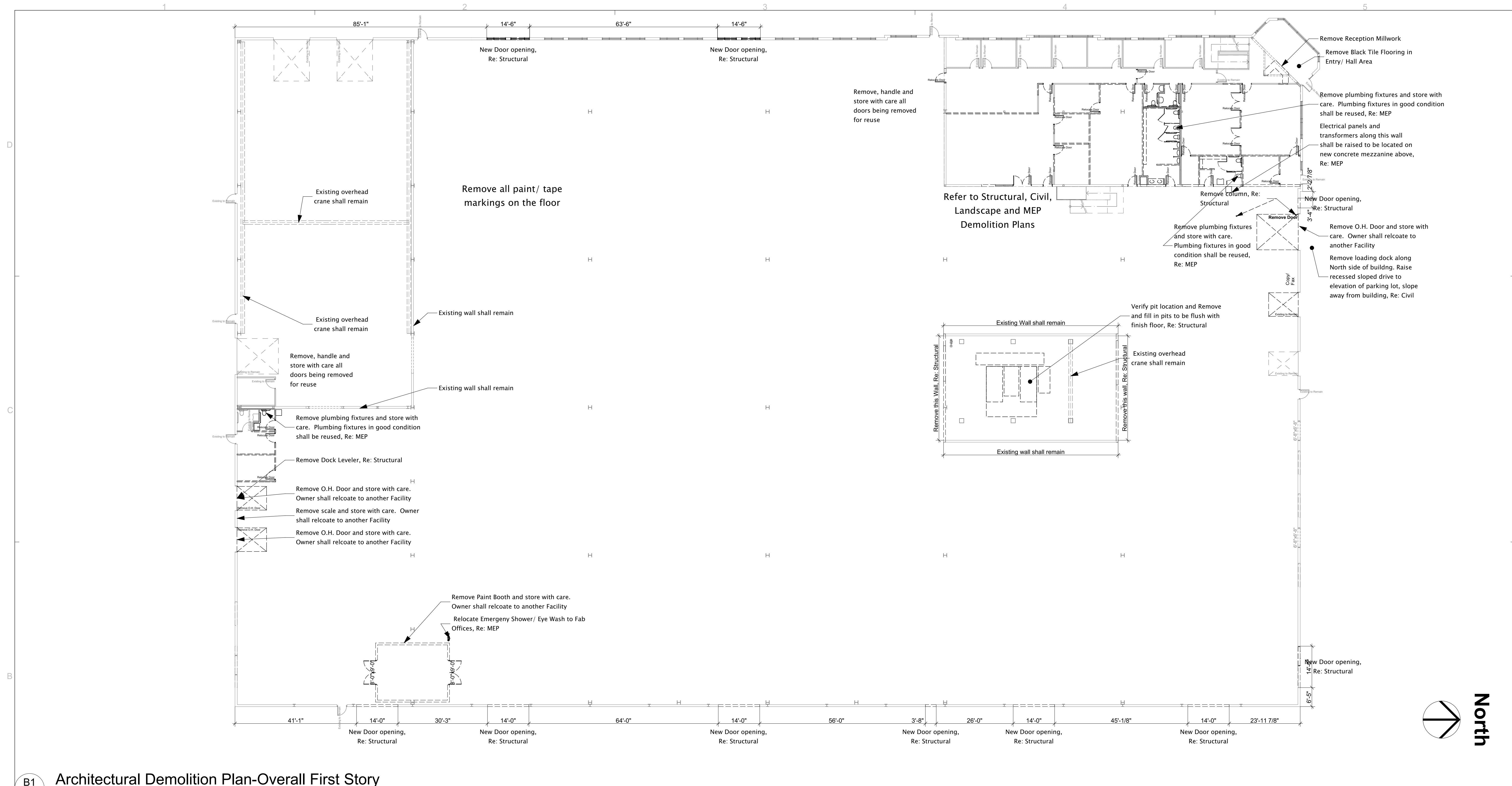

**B1** Architectural Demolition Plan-Overall First Story

**D101** SCALE: 1/16" = 1'-0"

**Note:**

1. Refer to sheet CB1- A200 for General Notes.
2. Refer to Civil for Civil Demolition.
3. Refer to MEP for MEP Demolition.
4. Refer to Structural for Structural Demolition.



Project Name: Stronghold Companies Remodel  
 Project Address: 4802 County Road 69 Robstown TX 78380  
 Date: March 29, 2017

Project No: 16014  
 Architectural Demolition-Overall First Story-IFC 03-29-17

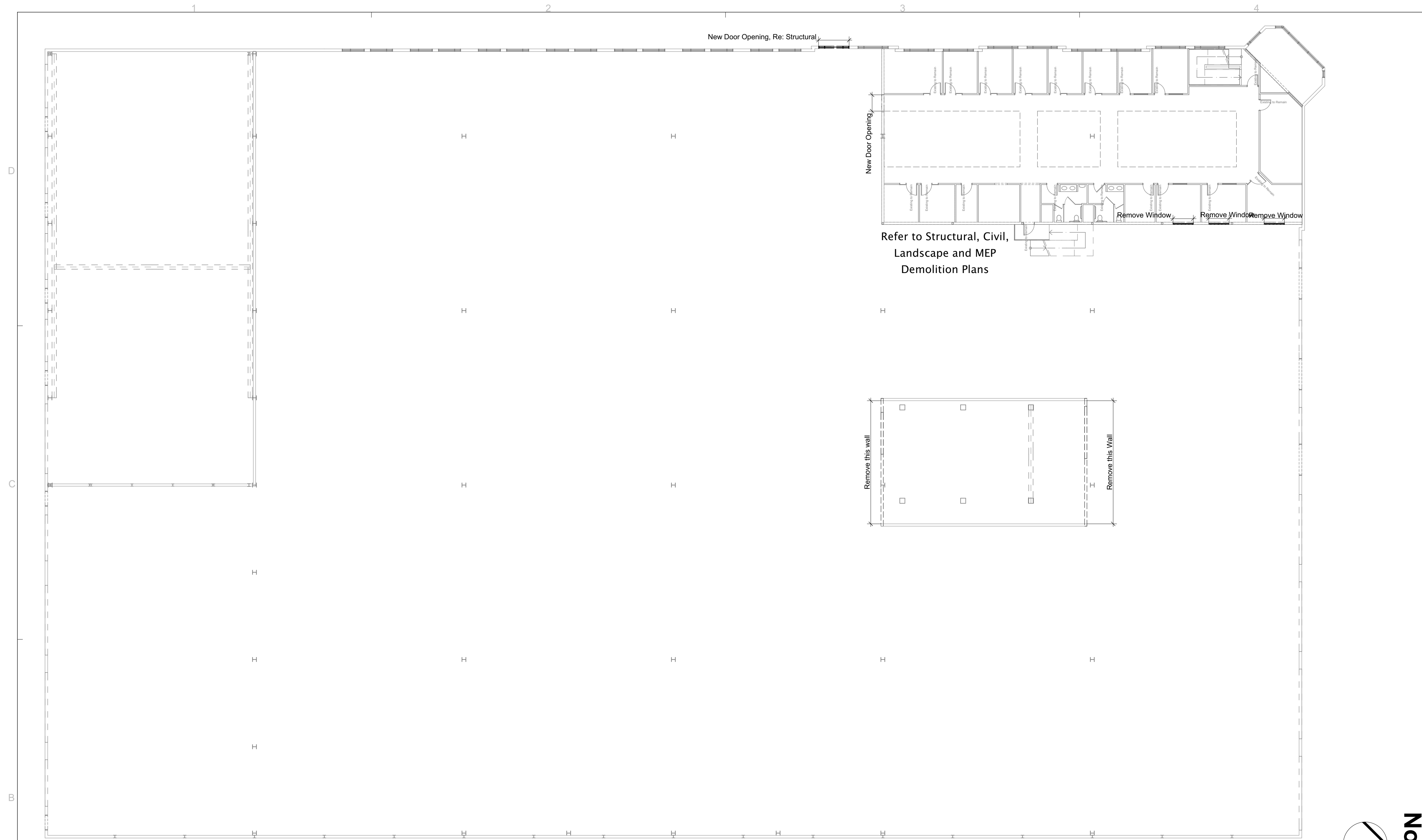

Refer to Structural, Civil, Landscape and MEP Demolition Plans

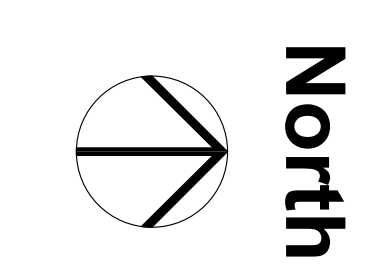

**B1**  
**D102** Architectural Demolition Plan-Overall Second Story  
SCALE: 1/16" = 1'-0"

**Note:**

1. Refer to sheet CB1 – A200 for General Notes.
2. Refer to Civil for Civil Demolition.
3. Refer to MEP for MEP Demolition.
4. Refer to Structural for Structural Demolition.

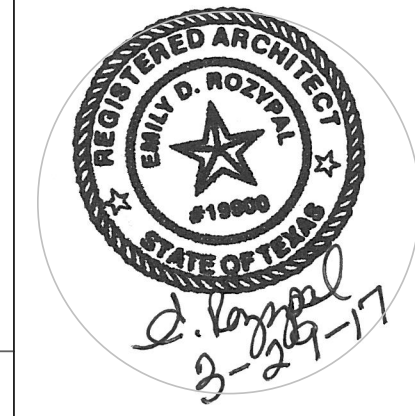

**EDR**  
architects  
P.O. Box 271613  
Corpus Christi, TX 78427  
phone: 361.537.4400 - erozypal@edrarchitects.com

Project Name:  
**Stronghold Companies Remodel**  
Project No:  
**16014**

Project Address:  
**4802 County Road 69 Robstown TX 78380**

Date:  
**March 29, 2017**

IFC: March 29, 2017

**AD102**

Architectural Demolition Plan-Overall Second Story-IFC 03-29-17

Copyright © 2017

Issue

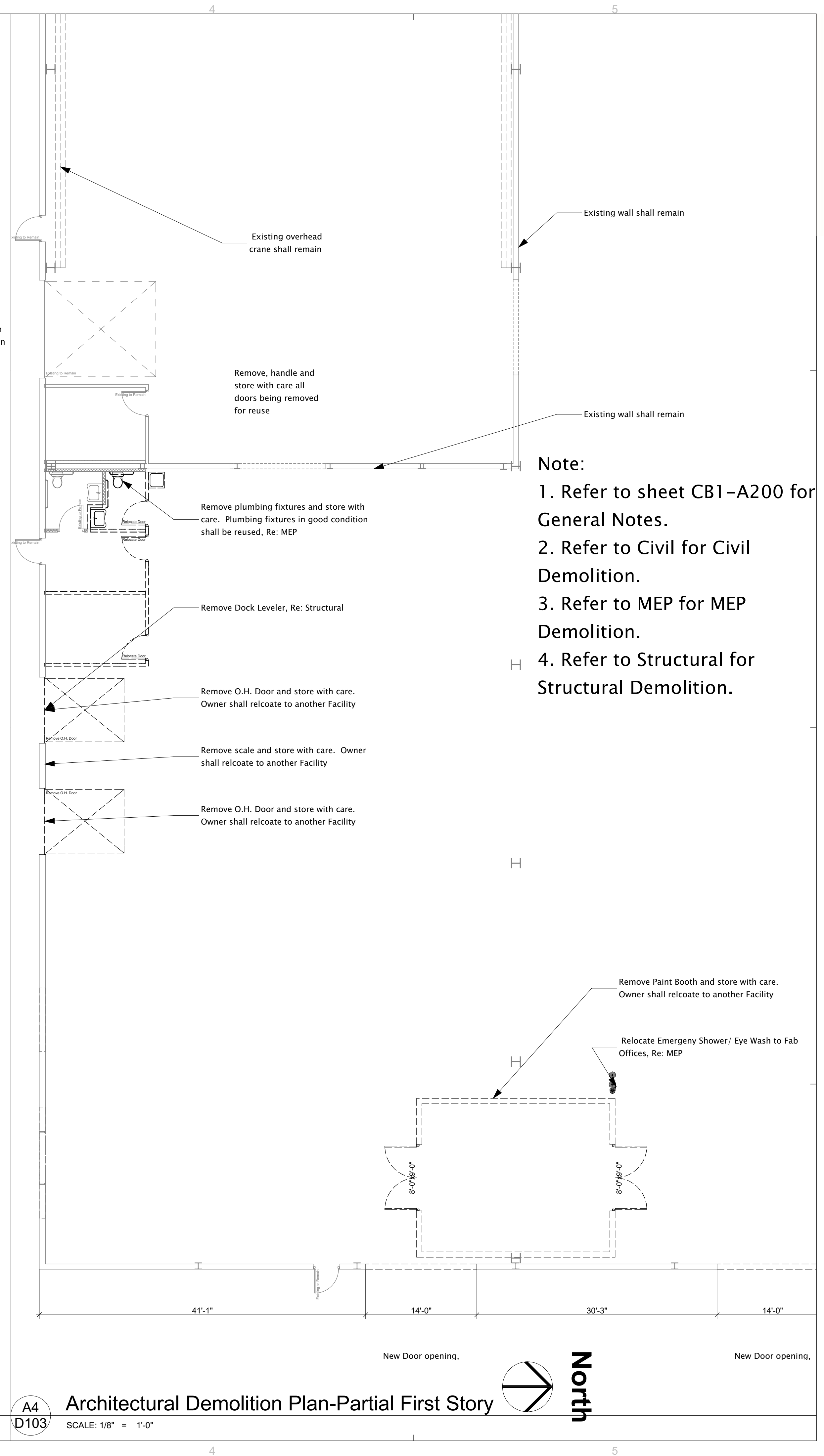
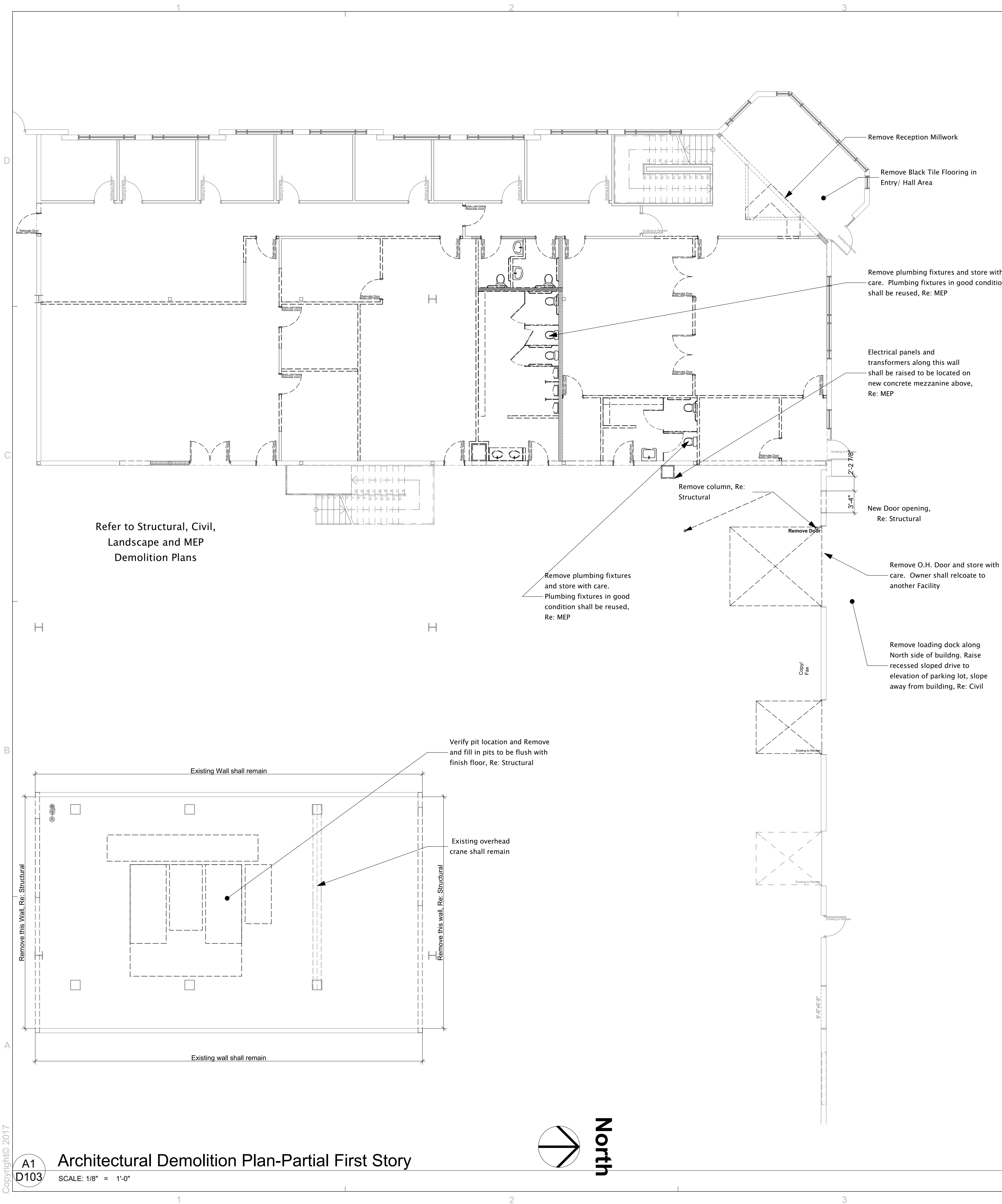

A1  
D103

Architectural Demolition Plan-Partial First Story  
SCALE: 1/8" = 1'-0"

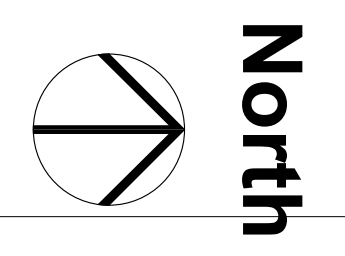

A4  
D103

Architectural Demolition Plan-Partial First Story  
SCALE: 1/8" = 1'-0"

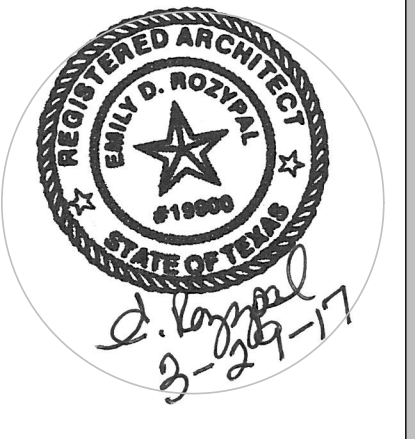
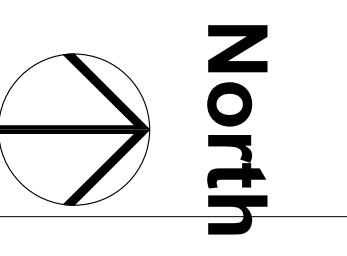

Project Name: Stronghold Companies Remodel  
Project No: 16014  
Project Address: 4802 County Road 69 Robstown TX 78380  
Date: March 29, 2017  
IFC: March 29, 2017

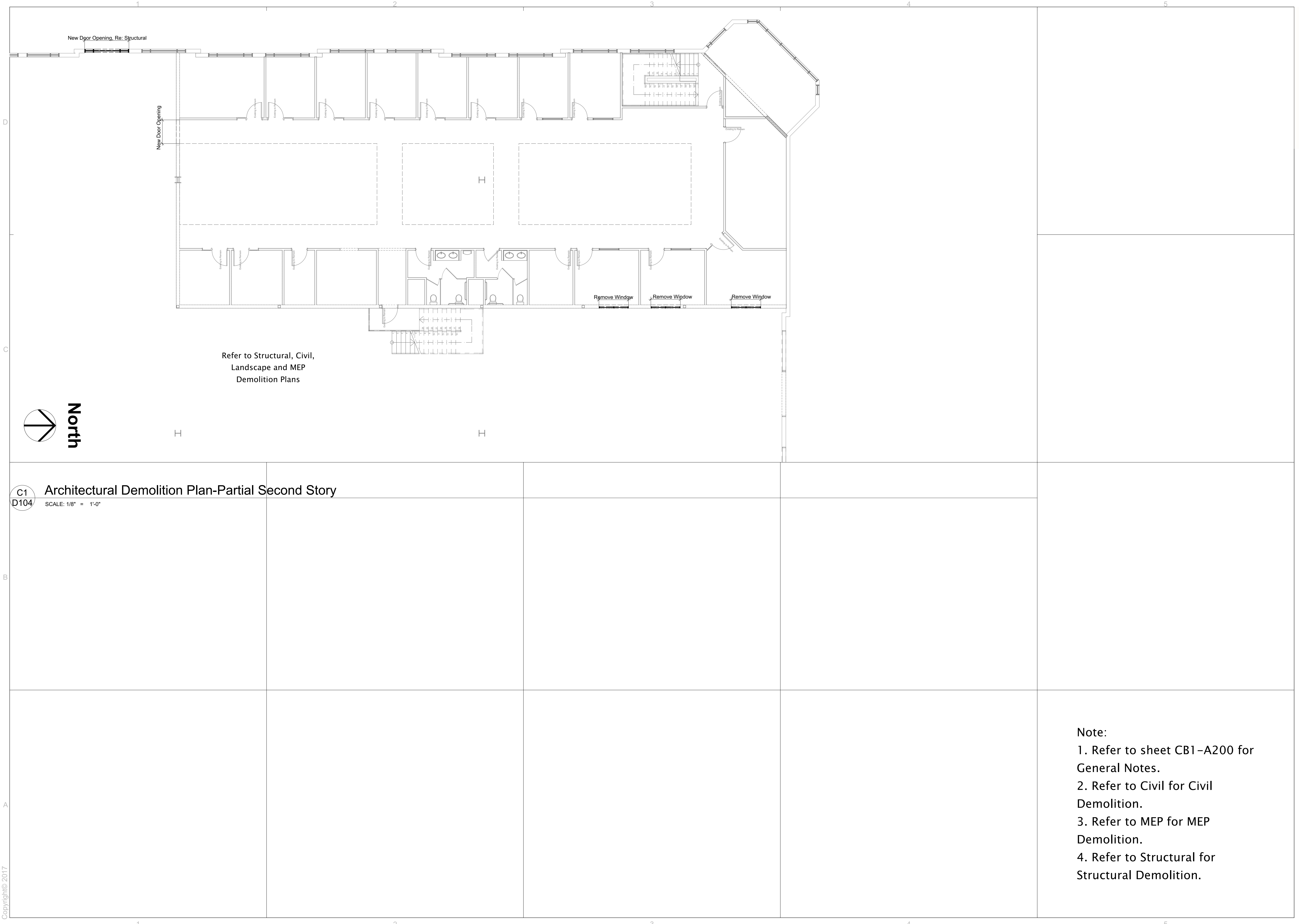

**C1** Architectural Demolition Plan-Partial Second Story  
**D104** SCALE: 1/8" = 1'-0"

Refer to Structural, Civil,  
 Landscape and MEP  
 Demolition Plans

- Note:**
1. Refer to sheet CB1-A200 for General Notes.
  2. Refer to Civil for Civil Demolition.
  3. Refer to MEP for MEP Demolition.
  4. Refer to Structural for Structural Demolition.

**D104**  
 Architectural  
 Demolition-Partial  
 Second Story-IFC  
 03-29-17

Project Name:  
**Stronghold  
 Companies  
 Remodel**

Project Address:  
**4802 County Road  
 69 Robstown TX  
 78380**

Project No:  
**16014**

Date:  
**March 29, 2017**

1 IFC: March 29, 2017  
 Issue

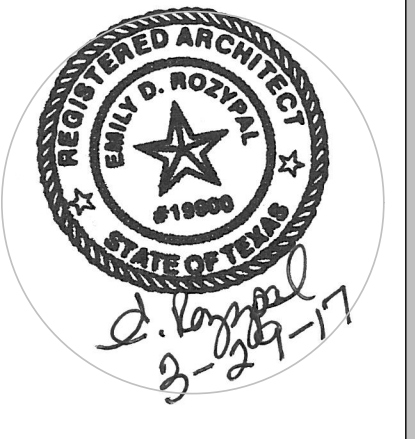

**EDR**  
 architects  
 P.O. Box 271613  
 Corpus Christi, TX 78427  
 phone: 361.537.4400 - erozpil@edraarchitects.com